

**LINE PLAN KEY**

- Closure point
- Diversion route

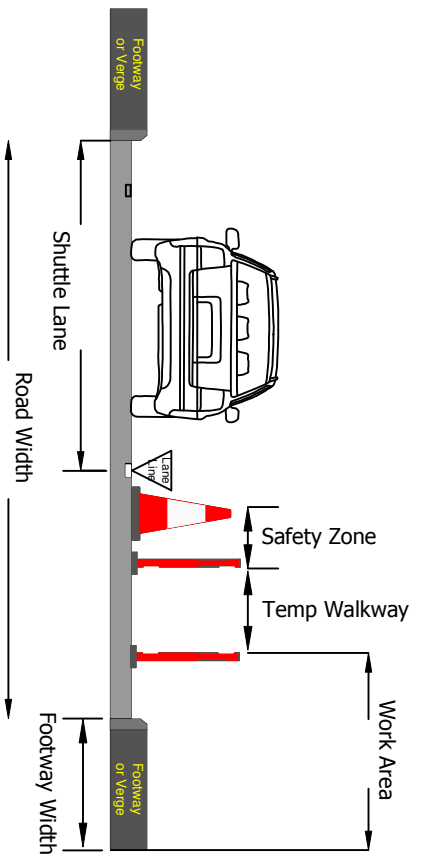

**Centurion Traffic Management**  
 3B, Haigh Park Road  
 Stourton  
 Leeds  
 LS10 1RT  
 Tel: 0113 277 5360  
 E-mail: info@centuriontraffic.com  
 www.centuriontraffic.com

Date: 04/01/2018

Scheme: A429, Malmesbury

Traffic Management: Line Plan

**Measurement Key**

- Road Width = N/A
- Shuttle Lane = N/A
- Sideways Safety Zone = N/A
- Longways Safety Zone = N/A
- Footway Width = N/A
- Temporary Footway Width = N/A
- Work Area = N/A

Crown Copyright. All rights reserved.  
 Drawing to be read in conjunction with relevant method statement and risk assessment.  
 Please check for amendments before use.

**Drawing Ref: AW-CTM-0000**

Unauthorised reproduction infringes Crown Copyright and may lead to prosecution or civil proceedings.

Scale: NOT TO SCALE	Drawn AW	Authorised / Approved
---------------------------	-------------	--------------------------



**CENTURION**  
 TRAFFIC MANAGEMENT